PLIER POINTERS

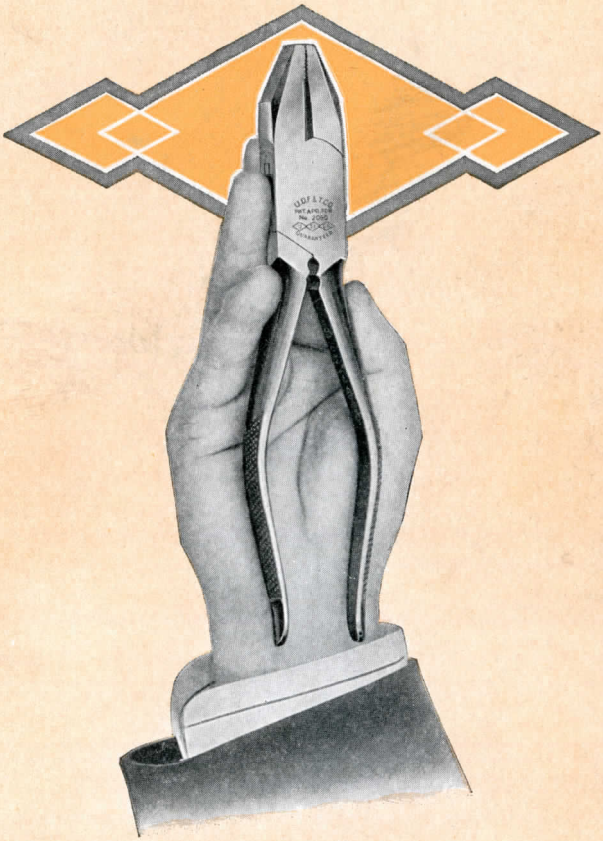

PLIER POINTERS

THE DAILY DIARY OF A PAIR OF UTICA PLIERS

UTICA

UTICA DROP FORGE & TOOL COMPANY
UTICA, N.Y., U.S.A.

COPYRIGHT, 1914
UTICA DROP FORGE AND
TOOL COMPANY

AMERICAN LITHOGRAPHIC COMPANY N.Y.

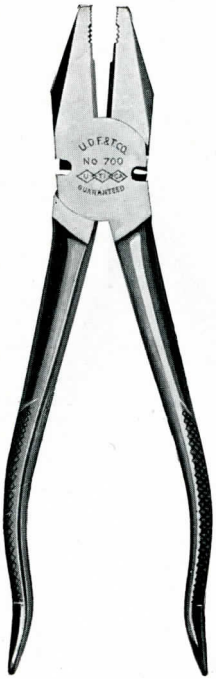

Utica Household Plier
No. 700

7-inch - - $1.00

Why don't some one get something so that I could do these little things 'round the house and save time and money? That's what lots of people say, but they don't need anything else but a Utica plier to do just what they wish, for Utica pliers in the house are not a luxury, they are a necessity.

Fixing stove pipe and saving the price of the pliers on one household job.

Ask for and insist on getting a Utica plier when you come up against a repair job in your home, office, and factory. The more you use a Utica plier the more you need one, no matter whether you are pulling headless brads from your furniture with a fine nose Utica plier or drawing rusty pens from their holders with the same tool. You don't need pressure, the checkered handles give you a grip without it, and your hands don't get sore either, as the handles fit the hand right. The cutting edges are fine and strong and will cut clean, which is something you find only on a Utica plier.

Utica Machinist's Short Chain-Nose Pliers
No. 622

5-inch - - - $0.65

The danger of a poisonous pen scratch entirely removed.

One of the most needed tools at house-cleaning time is a Utica plier. Carpet tacks to put in and take out, furniture braid to hook up and nail, gas jets to clean, etc.

The Utica plier is the ideal tool for home or shop. With its design and shape it puts a vice into your fingers and will do anything you can do with your fingers with a great deal more power.

Utica Combination Burner Plier
No. 325

5 -inch	-	-	$0.55
5½-inch	-	-	.60

Putting in screw eyes made easy by Utica pliers.

Accidents will happen. When they do happen first aid is best aid. This Utica plier is so constructed that it will adjust itself to any shaped piece, either tapered, half-round, round, three-square or parallel, the cutting edges are the best that can be made. It is a box-joint, slip-joint, side-cutting plier that truly deserves its name, The American Beauty Plier. This makes an ideal tool for the home or about the automobile or work bench. It has no equal.

There are styles of the Utica plier made for every purpose. Your dealer will show you the full line. Almost any Utica plier will prove helpful in most of the occasions that arise in the home.

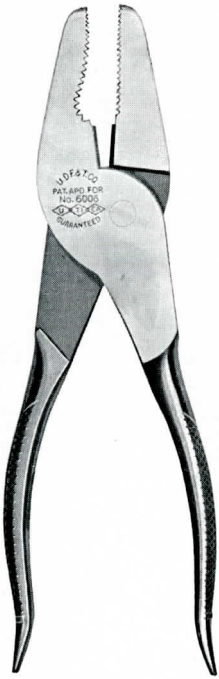

Utica Box-Joint, Slip-Joint, Side-Cutting Plier

No. 6006 - -	$0.50
No. 6008 - -	.75

A friend in need is a friend indeed.

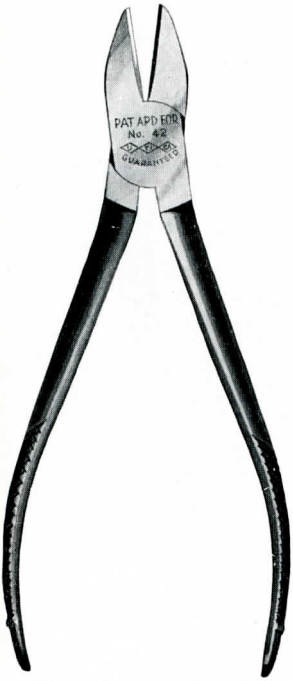

Utica Diagonal Cutting Plier No. 42

3 -inch	- -	$0.70
3½-inch	- -	.70
4 -inch	- -	.75
4½-inch	- -	.80
5 -inch	- -	.90
5½-inch	- -	1.00
6 -inch	- -	1.15
6½-inch	- -	1.25

The uses to which a Utica plier can be put in every home, office and workshop, all over the world, are too numerous to mention here. They can be used for cutting wire, twine, picture cord, pruning rose bushes, opening boxes, in the manufacturing of electrical apparatus, assembling switch boards, telephones, etc. A Utica plier is seldom worn out and can be used so often you can't lose it.

A Utica plier in the hand is worth more than any other tool you can buy.

The handy tool about the house—as quick as the fingers and much stronger.

Never attempt to mend anything with the family shears, inasmuch as it may be the first thing in sight. This is mighty short-sighted economy.

The fact that the Utica plier is as simple to operate as the hand, makes it especially popular with women who previously have left all the repairing until the "man of the house" got home.

Utica Gas and Burner Plier No. 1300

5-inch	- -	$0.35
6-inch	- -	.40
7-inch	- -	.45
8-inch	- -	.50
10-inch	- -	.75

Adjusting gas fixtures quickly might prevent many serious accidents.

Utica Long-Reach, Flat-Nose, Side-Cutting Plier No. 650

5½-inch	- -	$0.75
6½-inch	- -	1.00

In sporting life the Utica plier is an absolute necessity. It helps splice a broken golf-stick, replace a gun spring or remove a hook from the mouth of a fish, as well as repair the rod, tighten up a pair of skates, and overhaul a bicycle. And, of course, there is a Utica plier in the automobile repair kit.

There are sizes of the Utica plier that fit nicely in the pocket or hook into the belt. All sportsmen should carry a Utica plier with them when they start on a trip.

Meets every requirement when preparing for an outing.

The Utica Milliner's Plier has a field of usefulness all its own. It is specially designed so that it rests perfectly in the hand in the making and forming of hat frames. The handles are designed to fit the milliner's hand in its natural position and are checkered to avoid slipping when the hand perspires. It also has a hole in the handle so that a ribbon may be inserted and carried conveniently suspended in the belt or carried in the pocket. The cutting edges will cut the silk-covered wire without drawing the thread.

Utica Milliner's Plier
No. 024
5-inch - - $0.65

A valuable addition to a woman's sewing utensils.

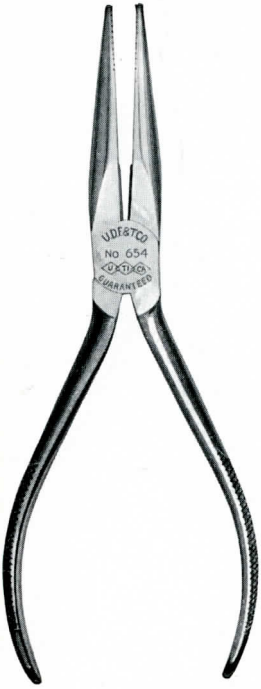

Utica Long Chain-Nose Side-Cutting Plier No. 654

5½-inch - -	$0.80
6½-inch - -	1.00

Utica pliers have behind them the absolute guarantee of the largest manufacturers of nippers and pliers in the world and every purchaser of a Utica plier gets all the benefits that have been derived from 20 years of diligent study of 100 practical mechanics and skilled anatomists who do nothing else but make Utica pliers co-operate with the user, and if they prove unsatisfactory, we gladly replace them with a new one or refund the money.

That is why a Utica plier does perfectly the task that you set for it to do. There is no uncertainty of action or endurance with the Utica plier.

Small repairs which would otherwise be bothersome made with ease.

The Utica plier is useful seven days out of the week. At any minute it is ready to catch hold and do its part.

Because of its powerful leverage, a Utica plier may be used for hours at a time without any attendant fatigue from the effort of squeezing. The handle is scientifically formed, and the patent checkered grip provides a firm and easy hold for the fingers. The Utica plier never gets tired. Note the long, spring tempered nose which makes it generally useful for removing pens from the holder, nails from the shoe, repairing watch chain, locket chain or anything that needs mending.

Utica Long Needle-Nose Side-Cutting Plier No. 655

5½-inch - -	$0.85
6½-inch - -	1.00

Annoying trips to the jeweler are thus easily obviated.

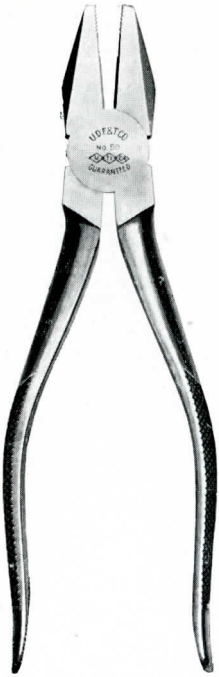

Utica Standard Side-Cutting Plier
No. 50

4-inch	-	-	$0.55
5-inch	-	-	.60
6-inch	-	-	.65
7-inch	-	-	.80
8-inch	-	-	.90

Utica pliers will save you time, money and worry, because when you have a Utica plier you can feel safe against the trifling annoyances that occur after the plumbing shop has closed, and you can rest assured that you have the crowning piece of an expert's tool-kit.

Dealers everywhere carry the Utica quality line of nippers and pliers. The line includes 40 styles and sizes. There is a Utica plier for every requirement, and every one bears the same guarantee of excellence and has the same qualities that made the Utica line famous.

Utica pliers are as dexterous as one's fingers and not so easily injured.

The true test of a plier is the use test. Put a Utica plier up against the wear and tear of everyday use and abuse. That's the test that standardized the quality line of Utica tools. They are made by men who are skilled in the art of quality plier making, and embody the qualities that satisfaction is made of.

The fact that Utica pliers are used by the most skilled mechanics is proof that they will "make good" in the home or on the amateur's workbench. We guarantee that they will prove satisfactory.

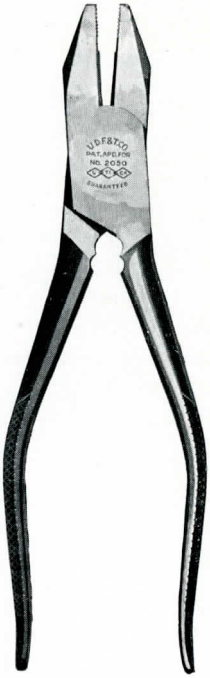

Utica Box-Joint Side-Cutting Plier
No. 2050

5-inch	-	-	$0.80
6-inch	-	-	.90
7-inch	-	-	1.10
8-inch	-	-	1.25

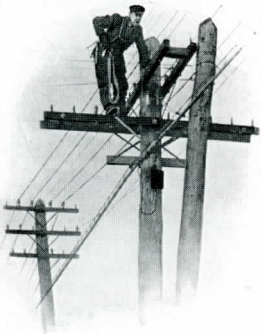

Where strength and quality are tested every time the pliers are used.

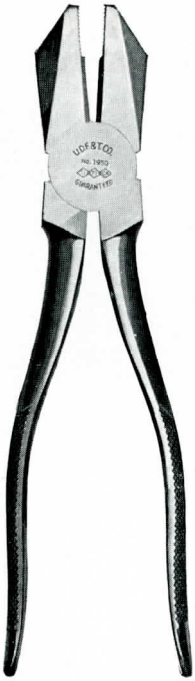

Utica Lineman's Heavy
Side-Cutting Plier
No. 1950

6-inch	- -	$0.85
7-inch	- -	1.00
8-inch	- -	1.25
9-inch	- -	1.75

Utica pliers are made strong enough to withstand the strain of actual lineman's service, which is the most exacting work that such tools ever encounter. But at the same time they are so handy that every mechanic finds it a pleasure to use them.

Every Utica plier is forged from steel that has been found by the most exhaustive tests to be best adapted to a tool that is subjected to the severe tests to which a plier is put.

The grip of a vise and the dexterity of Utica pliers.

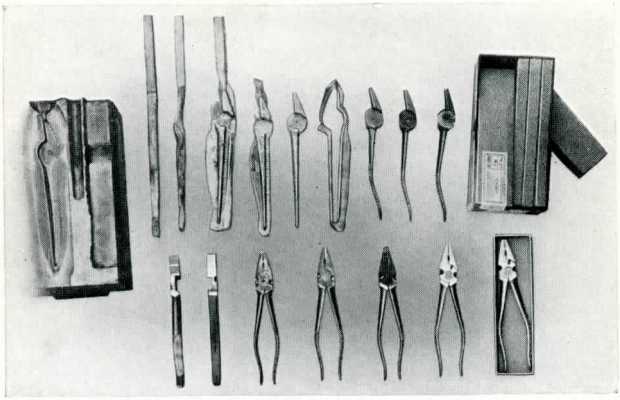

The plier is forged from a bar of steel in the dies shown on the left of the picture. Each forging is thoroughly tested and inspected from the time it leaves the forge dies after each important operation, and the finished tool must be absolutely perfect before it is boxed ready for shipment.

Utica quality is not in any one factor of plier material or construction, but is a combination of high grade steel, expert workmanship, and 20 years of study in the art of quality plier making and a fixed determination to make the highest class of plier at a reasonable cost.